

ARTWORK APPROVAL FORM

ORDER DETAILS

ORDER NUMBER: X
ITEM CODE: SOPUA5
QUANTITY: X
ELASTIC BAND: X
RIBBON: X

COVER (A1/A2)

TECHNIQUE: FULL COLOUR / DEBOSSED /
DEBOSSED + FULL COLOUR
COLOUR: X
SIZE: X
PEN HOLDER: NONE
PU CODE: X

INNER COVER (B1/B2 - C1/C2)

TECHNIQUE: X
COLOUR: X
SIZE: AS ARTWORK
X: X
X: X

SHEETS (D1/D2)

TECHNIQUE: X
COLOUR: X
SIZE: AS ARTWORK
PAPER TYPE: LINES + LOGO (1 COL) /
SQUARES + LOGO (1 COL) /
CUSTOM DESIGN (1 COL) /
CUSTOM DESIGN (FULL COLOUR)



SCALE 1:4

GENERAL COMMENTS:

THE FINAL OUTCOME OF THE COLOURS WILL BE AFFECTED DEPENDING OF THE LAMINATION TYPE.

DUE TO THE NATURE OF FULL COLOUR PRINTING THE OUTCOME OF THE FINAL COLOUR RESULT CAN BE SLIGHTLY DIFFERENT IN A REAL SAMPLE.

WATERMARK EFFECT MIGHT BE DIFFERENT FROM EXPECTATION.THE FINAL EFFECT CAN BE TOO DARK OR TOO BRIGHT.

ATTENTION:

SKETCH OF COMPONENT PLACEMENT

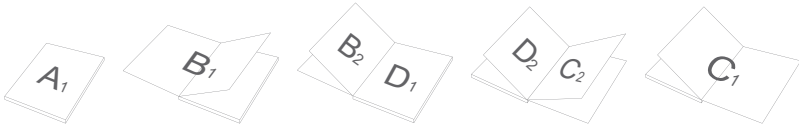

COVER

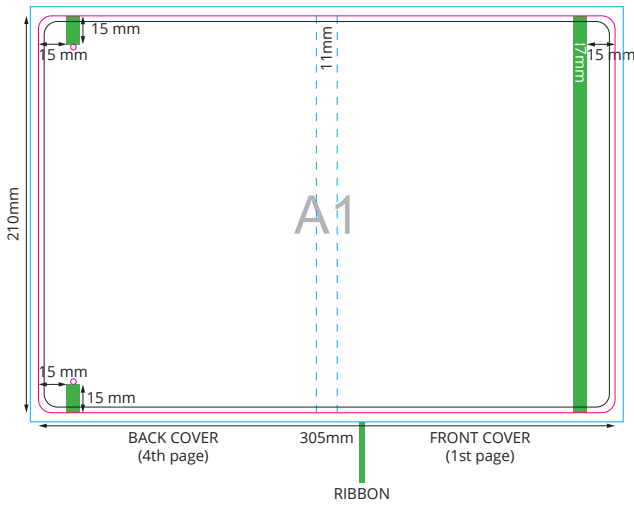

TOP ENDSHEET - FRONT

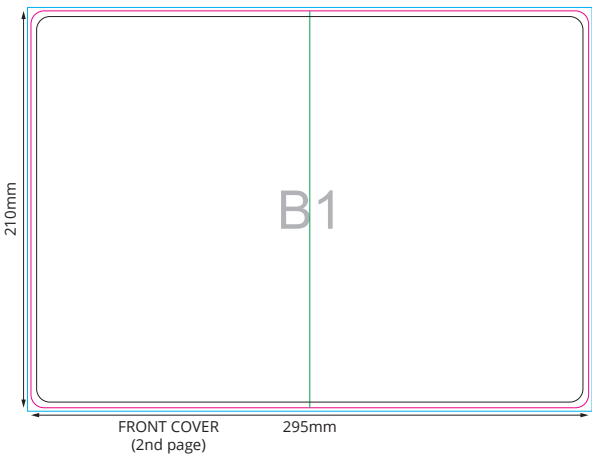

TOP ENDSHEET - BACK

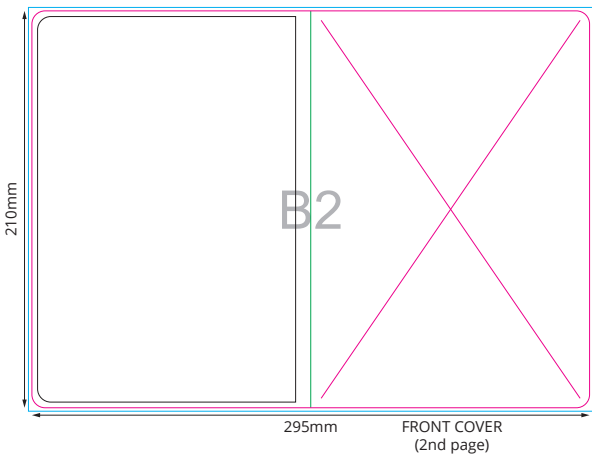

BOTTOM ENDSHEET - FRONT

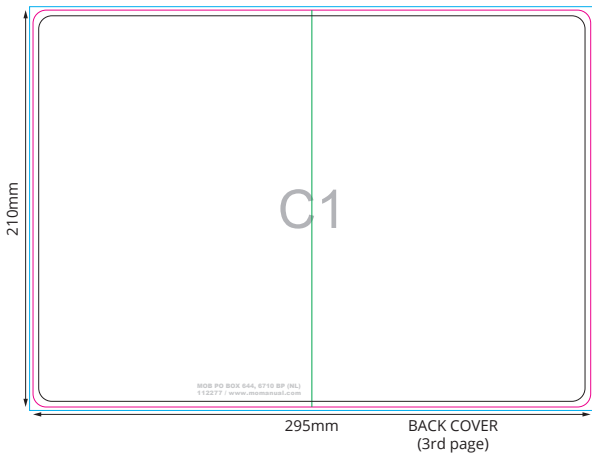

BOTTOM ENDSHEET - BACK

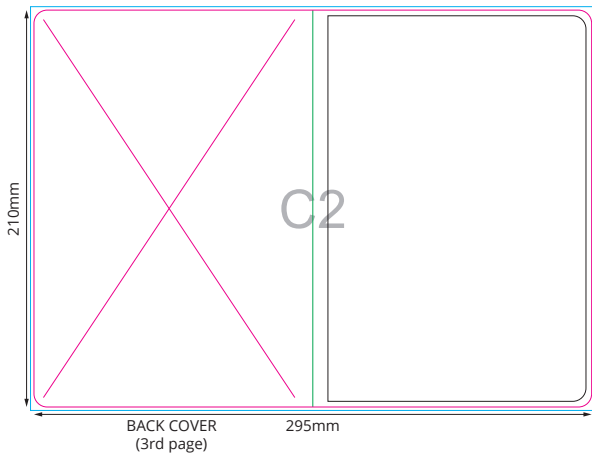

PUR NOTEPAD - BACK

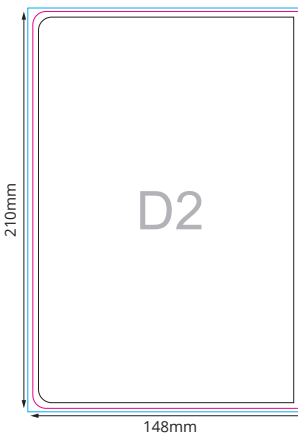

PUR NOTEPAD - FRONT



80 SHEETS

Important:
Front page is glued to the inner cover approx. 1mm from the binding edge.
Last page is glued to the inner cover approx. 1mm from the binding edge.

yourChoice

Key:

- Finished component size
- Bleed area. In case of bleed imprint, please extend it until blue line
- Safe print area. Keep all important text and graphics within this area
- Solid Board
- Axis of the Crease
- Visual spine edge



A1

B1

B2

C1

C2



D1

D2