



TEST REPORT

Report No. : WTF25F07183697C
Job No. : FSW2507110609CJ
Applicant : Mid Ocean Brands B.V.
Address : Unit 711-716, 7/F., Tower A, 83 King Lam Street, Cheung Sha
Wan, Kowloon, Hong Kong.
Manufacturer : 119481
Sample Name : Umbrella
Sample Model : MU2107, MU2009
Test Requested : Refer to next page(s)
Test Method : Refer to next page (s)
Test Conclusion : **Pass** (Please refer to next pages for details)
Date of Receipt Sample : 2025-07-11
Testing Period : 2025-07-11 to 2025-07-17
Date of Issue : 2025-07-21
Test Result : Refer to next page (s)
Note : As specified by client, only test the designated sample.

Prepared By:

Waltek Testing Group (Foshan) Co., Ltd.

Address: No.13-19, 2/F., 2nd Building, Sunlink Machinery City, Xingye 4 Road, Guanglong Industrial Park,
Chihua Neighborhood Committee, Chencun, Shunde District, Foshan, Guangdong, China
Tel:+86-757-23811398 Fax:+86-757-23811381 E-mail:info@waltek.com.cn

Signed for and on behalf of
Waltek Testing Group (Foshan) Co., Ltd.

Swing Liang



WTF25F07183697C

Swing Liang
Waltek Testing Group (Foshan) Co., Ltd.
<http://www.waltek.com.cn>



Report No.: WTF25F07183697C

Job No.: FSW2507110609CJ

Summary

Item No.	Test Requested	Test Conclusion
1	Determination of Lead content in the submitted sample in accordance with REACH regulation Annex XVII Entries 63 (EC) No. 1907/2006 and the amendment No. 836/2012 and (EU) 2015/628	Pass
2	Determination of Cadmium content in the submitted sample in accordance with REACH regulation Annex XVII Entries 23 (EC) No. 1907/2006 and the amendment No. 552/2009, No. 494/2011, No. 835/2012 and (EU) 2016/217	Pass
3	Determination of specified Phthalates content according to Annex XVII Items 51 & 52 of the REACH Regulation (EC) No. 1907/2006 & Amendment No. 552/2009 & No. 2018/2005	Pass
4	Determination of specified Polycyclic Aromatic Hydrocarbons (PAHs) content in submitted sample in accordance with Entries 50 of Annex XVII of REACH Regulation (EC) No 1907/2006 and its amendment Regulation (EU) No 1272/2013.	Pass
5	Determine the specified AZO Colorants contents in the submitted sample in according to the Entries 43 in Annex XVII of the REACH Regulation (EC) No.1907/2006 and the Amendment Regulation (EC) No.552/ 2009 & No.126/ 2013 (previously restricted under Directive 2002/61/EC).	Pass
6	As requested by the applicant, to test Colour Fastness to Rubbing in the submitted sample.	Pass

Sample photo:





Report No.: WTF25F07183697C

Job No.: FSW2507110609CJ

Test Results:**1) Lead (Pb)**

Test Method: With reference to IEC 62321-5:2013, the analysis was performed by ICP-OES.

Test Item	LOQ (mg/kg)	Results (mg/kg)		Limit (mg/kg)
		No.1+No.2	No.3+No.6+No.8	
Lead(Pb)	2	ND*	40*	500
Conclusion	--	Pass	Pass	--

Test Item	LOQ (mg/kg)	Results (mg/kg)			Limit (mg/kg)
		No.4	No.5+No.10 +No.11	No.7	
Lead(Pb)	2	ND	ND*	34	500
Conclusion	--	Pass	Pass	Pass	--

Test Item	LOQ (mg/kg)	Results (mg/kg)			Limit (mg/kg)
		No.9	No.12	No.13	
Lead(Pb)	2	ND	ND	ND	500
Conclusion	--	Pass	Pass	Pass	--

Test Item	LOQ (mg/kg)	Results (mg/kg)			Limit (mg/kg)
		No.14	No.15	No.16	
Lead(Pb)	2	ND	ND	ND	500
Conclusion	--	Pass	Pass	Pass	--

Test Item	LOQ (mg/kg)	Results (mg/kg)			Limit (mg/kg)
		No.17	No.18+No.23 +No.27	No.19	
Lead(Pb)	2	ND	ND*	ND	500
Conclusion	--	Pass	Pass	Pass	--



Report No.: WTF25F07183697C

Job No.: FSW2507110609CJ

Test Item	LOQ (mg/kg)	Results (mg/kg)			Limit (mg/kg)
		No.20	No.21	No.22	
Lead(Pb)	2	ND	ND	ND	500
Conclusion	--	Pass	Pass	Pass	--

Test Item	LOQ (mg/kg)	Results (mg/kg)			Limit (mg/kg)
		No.24	No.25	No.26	
Lead(Pb)	2	ND	ND	ND	500
Conclusion	--	Pass	Pass	Pass	--

Test Item	LOQ (mg/kg)	Results (mg/kg)			Limit (mg/kg)
		No.28+No.29 +No.35	No.30	No.31	
Lead(Pb)	2	ND*	ND	ND	500
Conclusion	--	Pass	Pass	Pass	--

Test Item	LOQ (mg/kg)	Results (mg/kg)		Limit (mg/kg)
		No.32	No.33+No.34+No.36	
Lead(Pb)	2	ND	ND*	500
Conclusion	--	Pass	Pass	--

Note:

- (1) mg/kg = milligram per kilogram
- (2) ND = Not Detected (lower than LOQ)
- (3) LOQ = Limit of quantitation
- (4) Limit of Lead was quoted from REACH regulation Annex XVII Item 63 (EC) No. 1907/2006 and the amendment No. 836/2012 and (EU) 2015/628.
- (5) "*" = As per applicant's requirement, the testing was conducted based on mixed components by weight in equal ratio, results are calculated by the minimum weight of mixed components.



Report No.: WTF25F07183697C

Job No.: FSW2507110609CJ

2) Cadmium (Cd)

Test Method: With reference to IEC 62321-5:2013, the analysis was performed by ICP-OES.

Test Item	LOQ (mg/kg)	Results (mg/kg)		
		No.3+No.6+No.8	No.4	No.12
Cadmium(Cd)	2	ND*	ND	ND
Conclusion	--	Pass	Pass	Pass

Test Item	LOQ (mg/kg)	Results (mg/kg)	
		No.16	No.18+No.23+No.27
Cadmium(Cd)	2	ND	ND*
Conclusion	--	Pass	Pass

Test Item	LOQ (mg/kg)	Results (mg/kg)	
		No.20	No.28+No.29+No.35
Cadmium(Cd)	2	ND	ND*
Conclusion	--	Pass	Pass

Note:

- (1) mg/kg = milligram per kilogram
- (2) ND = Not Detected (lower than LOQ)
- (3) LOQ = Limit of quantitation
- (4) Limit of Cadmium according to REACH regulation Annex XVII Item 23 (EC) No. 1907/2006 and the amendment No. 552/2009, No. 494/2011 and No. 835/2012 and (EU) 2016/217.

Category	Limit (mg/kg)
Wet paint	100
Surface coating	1000
Plastic	100
Metal parts of jewellery and hair accessories	100

- (5) "*" = As per applicant's requirement, the testing was conducted based on mixed components by weight in equal ratio, results are calculated by the minimum weight of mixed components.



Report No.: WTF25F07183697C

Job No.: FSW2507110609CJ

3) Phthalates

Test Method: With reference to EN14372:2004, by Gas Chromatographic-Mass Spectrometric (GC-MS) analysis.

Test Items	LOQ (%)	Results (%)		Limit (%)
		No.3+No.6+No.8	No.18+No.23 +No.27	
Benzyl butyl phthalate (BBP)	0.005	ND*	ND*	sum of four phthalates < 0.1
Di (2-ethyl hexyl)- phthalate (DEHP)	0.005	ND*	ND*	
Dibutyl phthalate (DBP)	0.005	ND*	ND*	
Diisobutyl phthalate (DIBP)	0.005	ND*	ND*	
Diisodecyl phthalate (DIDP)	0.01	ND*	ND*	sum of three phthalates < 0.1
Diisononyl phthalate (DINP)	0.01	ND*	ND*	
Di-n-octyl phthalate (DNOP)	0.005	ND*	ND*	
Conclusion	--	Pass	Pass	--

Test Items	LOQ (%)	Results (%)		Limit (%)
		No.20	No.28+No.29 +No.35	
Benzyl butyl phthalate (BBP)	0.005	ND	ND*	sum of four phthalates < 0.1
Di (2-ethyl hexyl)- phthalate (DEHP)	0.005	ND	ND*	
Dibutyl phthalate (DBP)	0.005	ND	ND*	
Diisobutyl phthalate (DIBP)	0.005	ND	ND*	
Diisodecyl phthalate (DIDP)	0.01	ND	ND*	sum of three phthalates < 0.1
Diisononyl phthalate (DINP)	0.01	ND	ND*	
Di-n-octyl phthalate (DNOP)	0.005	ND	ND*	
Conclusion	--	Pass	Pass	--



Report No.: WTF25F07183697C

Job No.: FSW2507110609CJ

Note:

- (1) % = percentage by weight
- (2) ND = Not Detected or lower than limit of quantitation
- (3) LOQ = Limit of quantitation
- (4) "<" = less than
- (5) The above limit was quoted according to Annex XVII Items 51 & 52 of the REACH Regulation (EC) No. 1907/2006 & Amendment No. 552/2009 & No. 2018/2005 (formerly known as Directive 2005/84/EC) for phthalate content in toys and child care articles.
- (6) "*" = As per applicant's requirement, the testing was conducted based on mixed components by weight in equal ratio, results are calculated by the minimum weight of mixed components.

4) Polycyclic Aromatic Hydrocarbons (PAHs)

Test Method: With reference to AFPS GS 2019:01 PAK method, analysis was performed by Gas Chromatographic Mass Spectrometry (GC-MS).

Test Items	Unit	Results	LOQ	Limit
		No.3+No.6+No.8		
Benzo(a)anthracene (BaA)	mg/kg	ND*	0.2	1.0
Chrysene (CHR)	mg/kg	ND*	0.2	1.0
Benzo[b]fluoranthene (BbFA)	mg/kg	ND*	0.2	1.0
Benzo[k]fluoranthene (BkFA)	mg/kg	ND*	0.2	1.0
Benzo(a)pyrene (BaP)	mg/kg	ND*	0.2	1.0
Dibenzo[a,h]anthracene (DBaHA)	mg/kg	ND*	0.2	1.0
Benzo[j]fluoranthene (BjFA)	mg/kg	ND*	0.2	1.0
Benzo[e]Pyrene (BeP)	mg/kg	ND*	0.2	1.0
Conclusion	--	Pass	--	--



Report No.: WTF25F07183697C

Job No.: FSW2507110609CJ

Test Items	Unit	Results	LOQ	Limit
		No.18+No.23+No.27		
Benzo(a)anthracene (BaA)	mg/kg	ND*	0.2	1.0
Chrysene (CHR)	mg/kg	ND*	0.2	1.0
Benzo[b]fluoranthene (BbFA)	mg/kg	ND*	0.2	1.0
Benzo[k]fluoranthene (BkFA)	mg/kg	ND*	0.2	1.0
Benzo(a)pyrene (BaP)	mg/kg	ND*	0.2	1.0
Dibenzo[a,h]anthracene (DBAhA)	mg/kg	ND*	0.2	1.0
Benzo[j]fluoranthene (BjFA)	mg/kg	ND*	0.2	1.0
Benzo[e]Pyrene (BeP)	mg/kg	ND*	0.2	1.0
Conclusion	--	Pass	--	--

Test Items	Unit	Results	LOQ	Limit
		No.20		
Benzo(a)anthracene (BaA)	mg/kg	ND	0.2	1.0
Chrysene (CHR)	mg/kg	ND	0.2	1.0
Benzo[b]fluoranthene (BbFA)	mg/kg	ND	0.2	1.0
Benzo[k]fluoranthene (BkFA)	mg/kg	ND	0.2	1.0
Benzo(a)pyrene (BaP)	mg/kg	ND	0.2	1.0
Dibenzo[a,h]anthracene (DBAhA)	mg/kg	ND	0.2	1.0
Benzo[j]fluoranthene (BjFA)	mg/kg	ND	0.2	1.0
Benzo[e]Pyrene (BeP)	mg/kg	ND	0.2	1.0
Conclusion	--	Pass	--	--



Report No.: WTF25F07183697C

Job No.: FSW2507110609CJ

Test Items	Unit	Results	LOQ	Limit
		No.28+No.29+No.35		
Benzo(a)anthracene (BaA)	mg/kg	ND*	0.2	1.0
Chrysene (CHR)	mg/kg	ND*	0.2	1.0
Benzo[b]fluoranthene (BbFA)	mg/kg	ND*	0.2	1.0
Benzo[k]fluoranthene (BkFA)	mg/kg	ND*	0.2	1.0
Benzo(a)pyrene (BaP)	mg/kg	ND*	0.2	1.0
Dibenzo[a,h]anthracene (DBAhA)	mg/kg	ND*	0.2	1.0
Benzo[j]fluoranthene (BjFA)	mg/kg	ND*	0.2	1.0
Benzo[e]Pyrene (BeP)	mg/kg	ND*	0.2	1.0
Conclusion	--	Pass	--	--

Note:

- (1) ND = Not Detected or lower than limit of quantitation
- (2) mg/kg=milligram per kilogram=ppm
- (3) LOQ = Limit of quantitation
- (4) As per Entries 50 of Annex XVII of REACH Regulation (EC) No 1907/2006 and its amendment Regulation (EU) No 1272/2013, Articles shall not be placed on the market for supply to the general public, if any of their rubber or plastic components that come into direct as well as prolonged or short-term repetitive contact with the human skin or the oral cavity, under normal or reasonably foreseeable conditions of use, contain more than 1 mg/kg (0,0001 % by weight of this component) of any of the listed PAHs.
- (5) As per Entries 50 of Annex XVII of REACH Regulation (EC) No 1907/2006 and its amendment Regulation (EU) No 1272/2013, Toys, including activity toys, and childcare articles, shall not be placed on the market, if any of their rubber or plastic components that come into direct as well as prolonged or short-term repetitive contact with the human skin or the oral cavity, under normal or reasonably foreseeable conditions of use, contain more than 0,5 mg/kg (0,00005 % by weight of this component) of any of the listed PAHs.
- (6) "*" = As per applicant's requirement, the testing was conducted based on mixed components by weight in equal ratio, results are calculated by the minimum weight of mixed components.



Report No.: WTF25F07183697C

Job No.: FSW2507110609CJ

5) AZO

Test Method: With reference to BS EN ISO 14362-1: 2017 and BS EN ISO 14362-3: 2017, analysis was performed by Gas Chromatographic Mass Spectrometry (GC-MS)

No.	Amines Substances	CAS No.	Limit (mg/kg)	Result (mg/kg)
				No.5+No.10+No.11
1	4-Aminobiphenyl	92-67-1	30	ND*
2	Benzidine	92-87-5	30	ND*
3	4-chloro-o-Toluidine	95-69-2	30	ND*
4	2-Naphthylamine	91-59-8	30	ND*
5	o-Aminoazotoluene	97-56-3	30	ND*
6	2-Amino-4-nitrotoluene	99-55-8	30	ND*
7	p-Chloroaniline	106-47-8	30	ND*
8	2,4-diaminoanisol	615-05-4	30	ND*
9	4,4'-Diaminodiphenylmethane	101-77-9	30	ND*
10	3,3'-Dichlorobenzidine	91-94-1	30	ND*
11	3,3'-Dimethoxybenzidine	119-90-4	30	ND*
12	3,3'-Dimethylbenzidine	119-93-7	30	ND*
13	3,3'-Dimethyl-4,4'-diaminodiphenylmethane	838-88-0	30	ND*
14	p-cresinin	120-71-8	30	ND*
15	4,4'-Methylen-bis-(2-chloroaniline)	101-14-4	30	ND*
16	4,4'-Oxydianiline	101-80-4	30	ND*
17	4,4'-Thiodianiline	139-65-1	30	ND*
18	o-Toluidine	95-53-4	30	ND*
19	2,4-Toluylendiamine	95-80-7	30	ND*
20	2,4,5 – Trimethylaniline	137-17-7	30	ND*
21	o-anisidine	90-04-0	30	ND*
22	4-aminoazobenzene	60-09-3	30	ND*
23	2,4-Xylidin	95-68-1	30	ND*
24	2,6-Xylidin	87-62-7	30	ND*
--	Conclusion	--	--	Pass



Report No.: WTF25F07183697C

Job No.: FSW2507110609CJ

No.	Amines Substances	CAS No.	Limit (mg/kg)	Result (mg/kg)
				No.33+No.34+No.36
1	4-Aminobiphenyl	92-67-1	30	ND*
2	Benzidine	92-87-5	30	ND*
3	4-chloro-o-Toluidine	95-69-2	30	ND*
4	2-Naphthylamine	91-59-8	30	ND*
5	o-Aminoazotoluene	97-56-3	30	ND*
6	2-Amino-4-nitrotoluene	99-55-8	30	ND*
7	p-Chloroaniline	106-47-8	30	ND*
8	2,4-diaminoanisol	615-05-4	30	ND*
9	4,4'-Diaminodiphenylmethane	101-77-9	30	ND*
10	3,3'-Dichlorobenzidine	91-94-1	30	ND*
11	3,3'-Dimethoxybenzidine	119-90-4	30	ND*
12	3,3'-Dimethylbenzidine	119-93-7	30	ND*
13	3,3'-Dimethyl-4,4'-diaminodiphenylmethane	838-88-0	30	ND*
14	p-cresinin	120-71-8	30	ND*
15	4,4'-Methylen-bis-(2-chloroaniline)	101-14-4	30	ND*
16	4,4'-Oxydianiline	101-80-4	30	ND*
17	4,4'-Thiodianiline	139-65-1	30	ND*
18	o-Toluidine	95-53-4	30	ND*
19	2,4-Toluyldiamine	95-80-7	30	ND*
20	2,4,5 – Trimethylaniline	137-17-7	30	ND*
21	o-anisidine	90-04-0	30	ND*
22	4-aminoazobenzene	60-09-3	30	ND*
23	2,4-Xylidin	95-68-1	30	ND*
24	2,6-Xylidin	87-62-7	30	ND*
--	Conclusion	--	--	Pass



Report No.: WTF25F07183697C

Job No.: FSW2507110609CJ

Note:

- ND = Not Detected or lower than limit of quantitation
- mg/kg=Milligram per kilogram
- Limit of quantitation (mg/kg): Each 5mg/kg
- The CAS-numbers 97-56-3 and 99-55-8 are further reduced to CAS-numbers 95-53-4 and 95-80-7.
- AZO colorants that are able to form 4-aminoazobenzene, generate under the condition of this method aniline and 1,4-phenylenediamine. The presence of these colorants cannot be reliably ascertained without additional information, e.g. the chemical structure of the colorant used.
- “*” = As per applicant's requirement, the testing was conducted based on mixed components by weight in equal ratio, results are calculated by the minimum weight of mixed components.

6) Colour Fastness to Rubbing

Colour Fastness to Rubbing					
(ISO 105-X12: 2016; Size of rubbing finger: 16mm diameter.)					
		No.5	No.10	No.11	Client's Limit
Length	Dry staining	4-5	4-5	4-5	2-3
	Wet staining	4-5	4-5	4-5	2-3
Width	Dry staining	--	4-5	--	2-3
	Wet staining	--	4-5	--	2-3
Conclusion		Pass	Pass	Pass	--

Colour Fastness to Rubbing					
(ISO 105-X12: 2016; Size of rubbing finger: 16mm diameter.)					
		No.33	No.34	No.36	Client's Limit
Length	Dry staining	4-5	4-5	4-5	2-3
	Wet staining	4-5	4-5	4-5	2-3
Width	Dry staining	--	--	4-5	2-3
	Wet staining	--	--	4-5	2-3
Conclusion		Pass	Pass	Pass	--

Note:

- (1) Grey Scale Rating is based on the 5-step scale of 1 to 5, where 1 is bad and 5 is good.



Report No.: WTF25F07183697C

Job No.: FSW2507110609CJ

Description for Specimen:

Specimen ID	Specimen No.	Specimen Description
FSW2507110609CJ. 1	1	White plastic loop(VELCRO)
FSW2507110609CJ. 2	2	White plastic hook(VELCRO)
FSW2507110609CJ. 3	3	Black plastic handle
FSW2507110609CJ. 4	4	Silvery metal screw with black surface
FSW2507110609CJ. 5	5	Black webbing
FSW2507110609CJ. 6	6	Black plastic screw
FSW2507110609CJ. 7	7	Dark silvery metal cap
FSW2507110609CJ. 8	8	Black plastic button with silvery surface
FSW2507110609CJ. 9	9	White fibrous wire
FSW2507110609CJ. 10	10	Multicolour main fabric
FSW2507110609CJ. 11	11	Black fabric rim
FSW2507110609CJ. 12	12	Silvery metal strip with black surface
FSW2507110609CJ. 13	13	Silvery metal rivet
FSW2507110609CJ. 14	14	Silvery metal rivet
FSW2507110609CJ. 15	15	Silvery metal ring
FSW2507110609CJ. 16	16	Silvery metal strip with black surface
FSW2507110609CJ. 17	17	Silvery metal ring
FSW2507110609CJ. 18	18	Black plastic tube
FSW2507110609CJ. 19	19	Silvery metal spring
FSW2507110609CJ. 20	20	Black coating
FSW2507110609CJ. 21	21	Silvery metal tube without black coating
FSW2507110609CJ. 22	22	Silvery metal rivet
FSW2507110609CJ. 23	23	Black plastic strip
FSW2507110609CJ. 24	24	Silvery metal buckle
FSW2507110609CJ. 25	25	Silvery metal rivet
FSW2507110609CJ. 26	26	Silvery metal strip
FSW2507110609CJ. 27	27	Black plastic strip
FSW2507110609CJ. 28	28	Black plastic buckle
FSW2507110609CJ. 29	29	Black plastic buckle



Report No.: WTF25F07183697C

Job No.: FSW2507110609CJ

Specimen ID	Specimen No.	Specimen Description
FSW2507110609CJ. 30	30	Silvery metal rivet
FSW2507110609CJ. 31	31	Silvery metal rivet
FSW2507110609CJ. 32	32	Silvery metal rivet
FSW2507110609CJ. 33	33	Black drawstring
FSW2507110609CJ. 34	34	Black elastic band
FSW2507110609CJ. 35	35	Black plastic buckle
FSW2507110609CJ. 36	36	Multicolour main fabric

Photograph of parts tested:

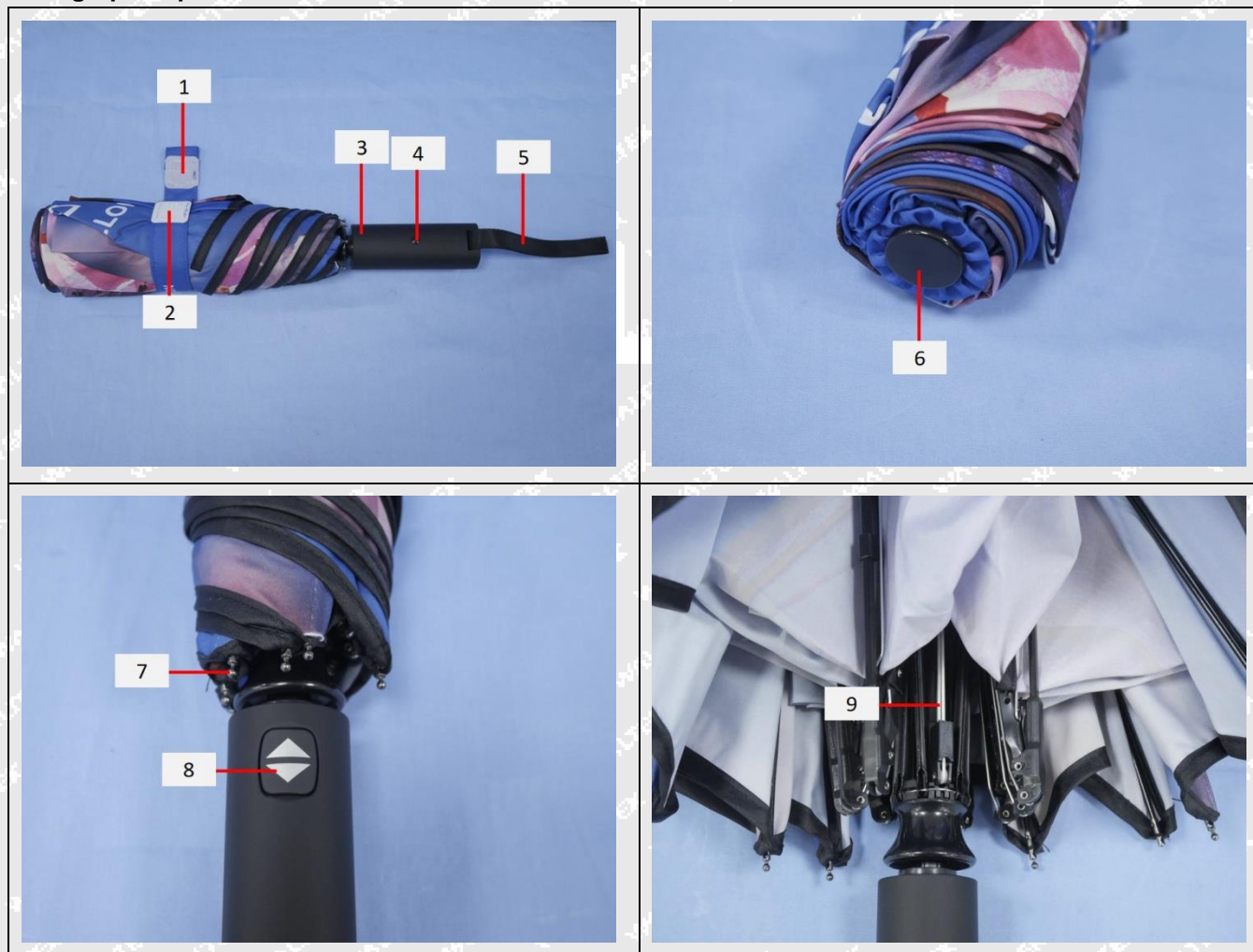



Report No.: WTF25F07183697C

Job No.: FSW2507110609CJ

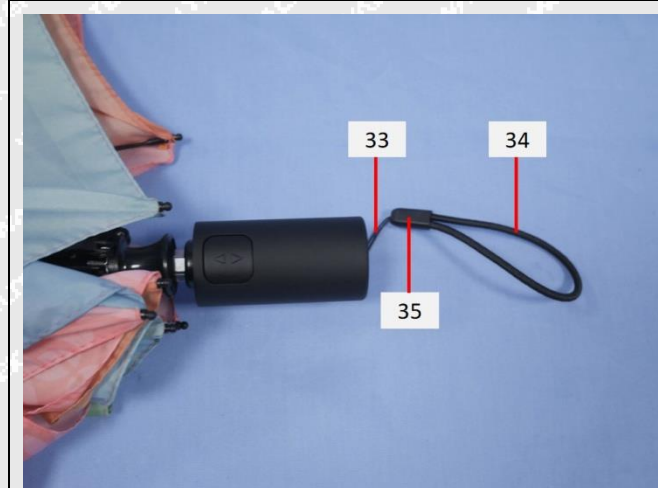
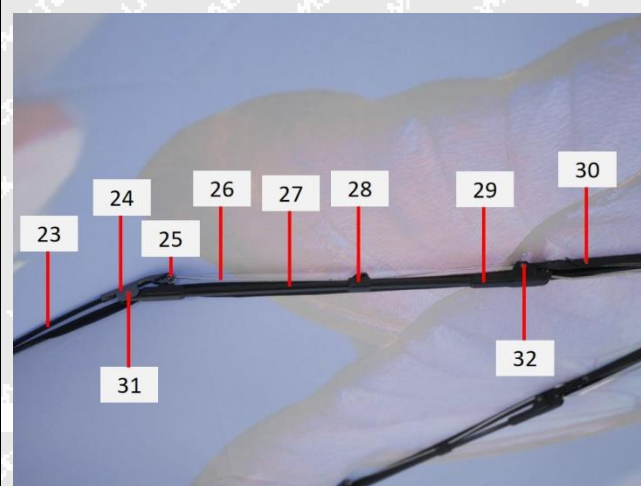
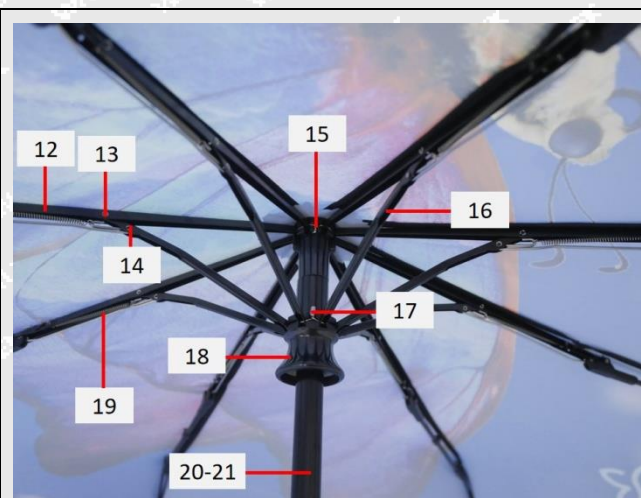



Report No.: WTF25F07183697C

Job No.: FSW2507110609CJ

Remarks:

1. The results shown in this test report refer only to the sample(s) tested;
2. This test report cannot be reproduced, except in full, without prior written permission of the company;
3. The report would be invalid without specific stamp of test institute and the signatures of compiler and approver;
4. The Applicant name and Address, the sample(s) and sample information was/were provided by the applicant who should be responsible for the authenticity which Waltek hasn't verified;
5. If the report is not stamped with the accreditation recognized seal, it will only be used for scientific research, education, and internal quality control activities, and is not used for the purpose of issuing supporting data to the society.
6. The sample material information (Model No. information) is provided by client, not verified by test laboratory. The samples of reference Model No. are not tested. Test laboratory not responsible for the accuracy, appropriateness, completeness and authenticity of the information provided by client.

===== End of Report =====

WALTEK